

Königl. Seminar zu Pyritz.
Antk. - Journ. Nr. 1317 9.

Mus. 979.

M. Clementi III. Band.

MUZIO CLEMENTI'S

Original-Sonaten

für das

PIANOFORTE SOLO

in 60 Heften.

Herausgegeben und mit Fingersatz versehen

von

JUL. KNORR.

Heft 60.

Opus 38. 3 Sonatinen in G., B. und F. (150) Preis 5 Sgr.

LONDON,
G. AUGENER & Co.
86 Newgate Street & 4a
Tottenham Court Road.

Wolfenbüttel,

PARIS,
Librairie internationale.

Druck und Verlag von F. Holle.

NEW-YORK,
TH. HAGEN,

KOPEN-
HAGEN,
C. PLENGE.

ZÜRICH,
GEBR. HUG.

AMSTERDAM,
Seiffardt'sche
Buchhandlung.

ANT-
WERPEN,
HENRY POSSOZ.

Handwritten signature and number 13

SONATINA I.

Allegro.

f

p

f

p

f

p

f

p

cresc.

f

p

cresc.

p

cresc. *f*

p *tr*

cresc. *tr*

Andantino.

Tempo di
Minuetto.

dolce.

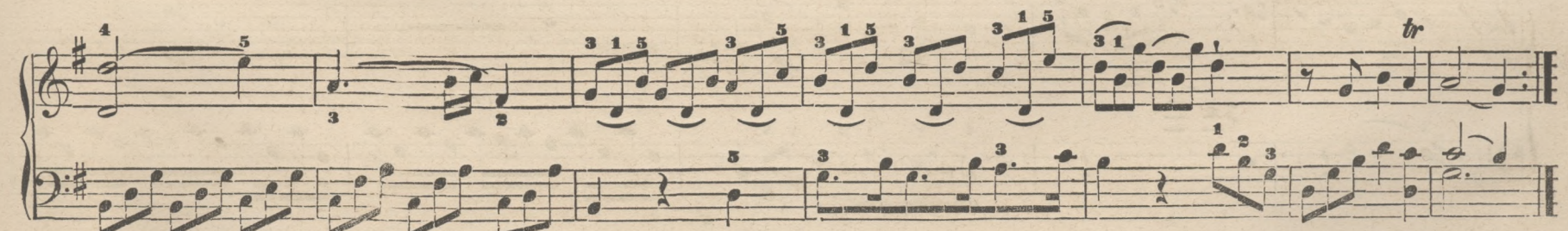
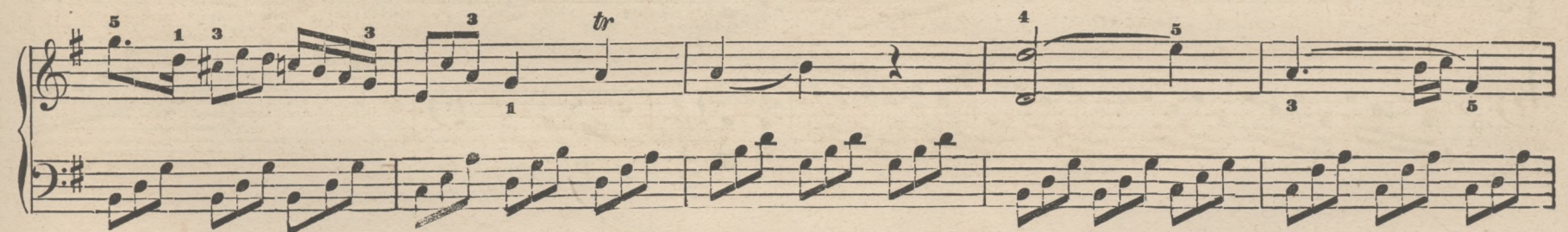
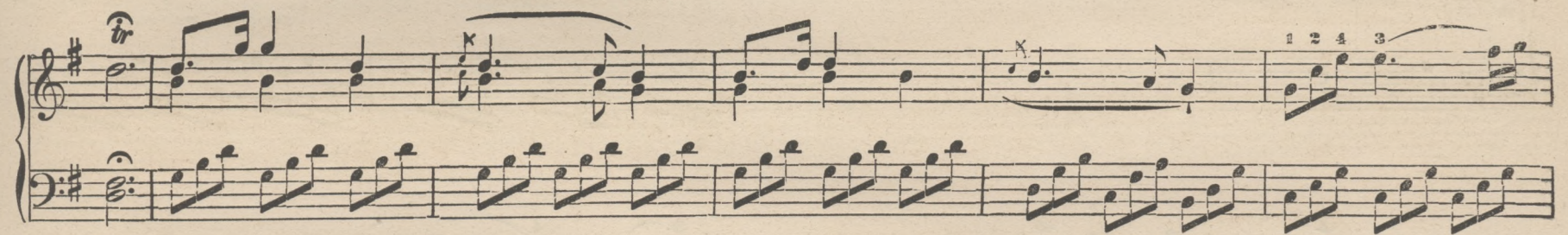
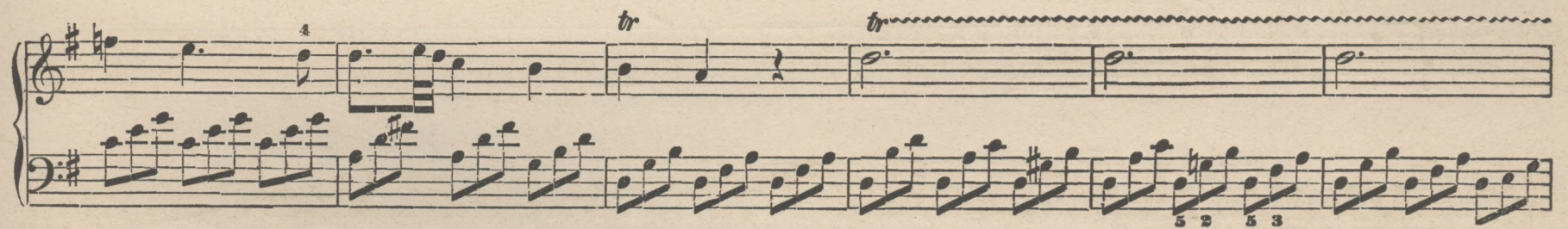
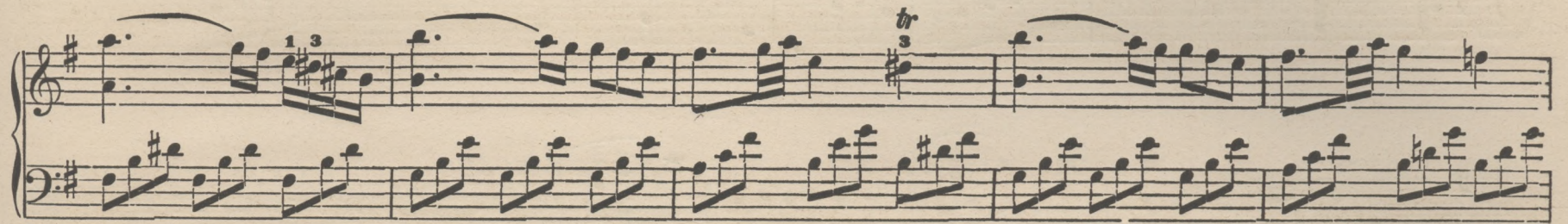
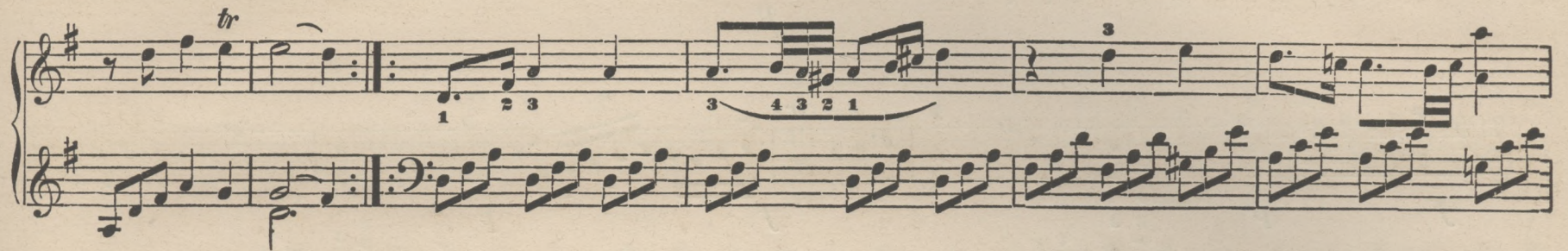
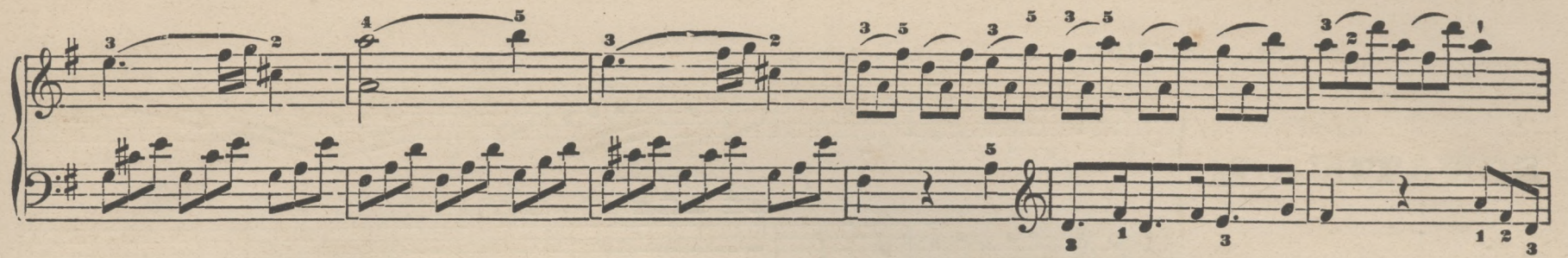

SONATINA II.

Allegro moderato.

f *p* *cresc.*

f *p* *legato.* *f* *p*

f

f *p*

f *p* *cresc.*

7

RONDO. *Allegretto.*

2 3 1 5 4 3

3 1

f

f

[illegible]

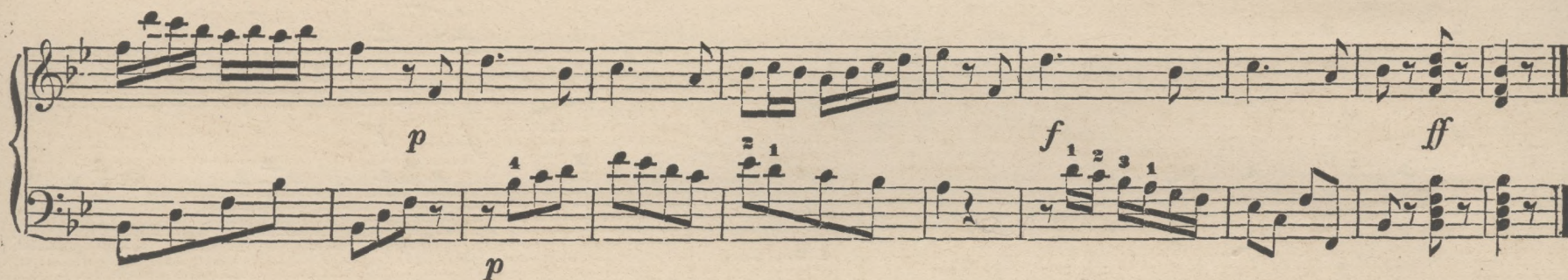
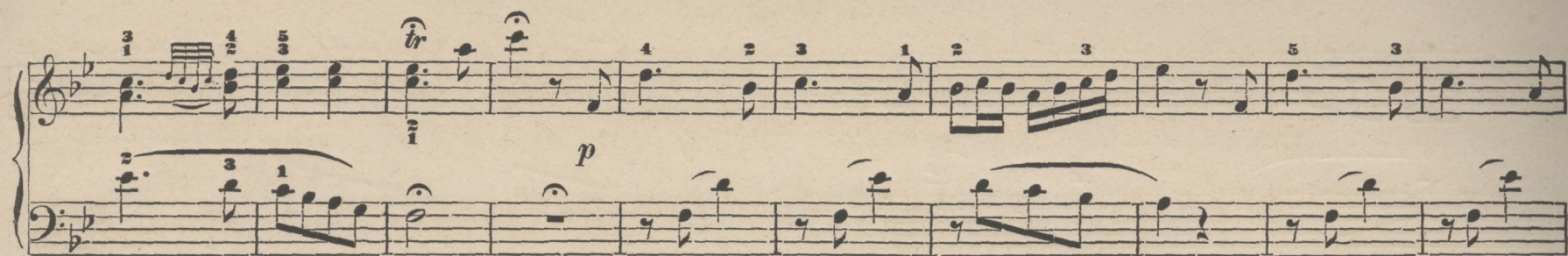

SONATINA III.

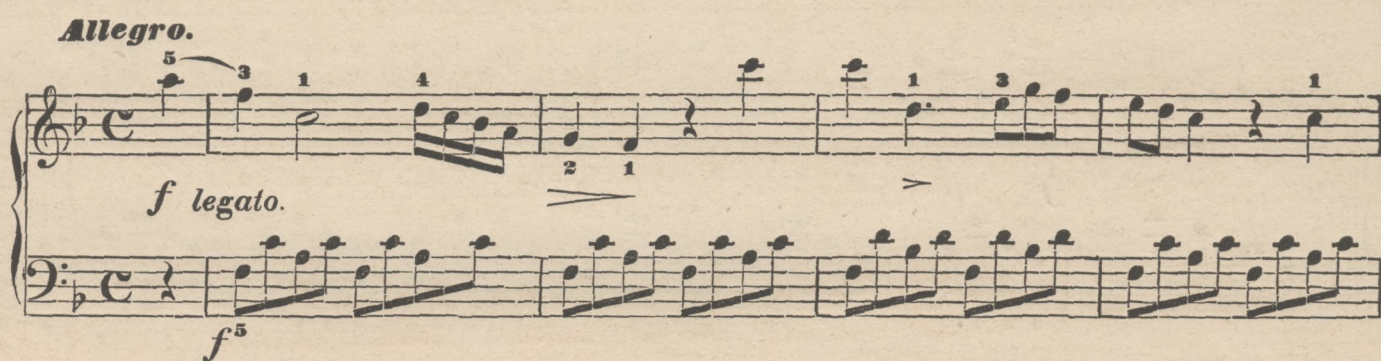

ALLEGRETTO.

Allegretto

f *tr* *p* *Fine.* *D. C.*

D. C.

