

Dodatek do „Szkoly Serafickiej”

O Ansgary Malina

HYMN MARJAŃSKI

X-66404
29059 II

• R.(2)20

.....
NAKŁADEM
REDAKCJI SZKOŁY SERAFICKIEJ WIELUŃ, WOJ. ŁÓDZKIE.

O. Ansgary Malina.
ofm

glos *Allegro*

Organ

mf U - ciecz - ko serc Ma - ry - - - o

f U - ciecz - ko serc Ma -

ry - - - o *mf* wzy-wa-my Twoj o - -

pie ki *p* Niech bło - gie

dnie od - ży - - ją. *mf* i świe - cą nam na wie - -

ki.

Più accelerando - - - -

a tem-

tr *tr*

p

Kró - lo - wo w nie - - - bie bła - ga

mf Kró - lo - wo w nie-bie bła - ga - my Cie - bie.

Zjaw nam się Zjaw nam się

Zjaw nam się

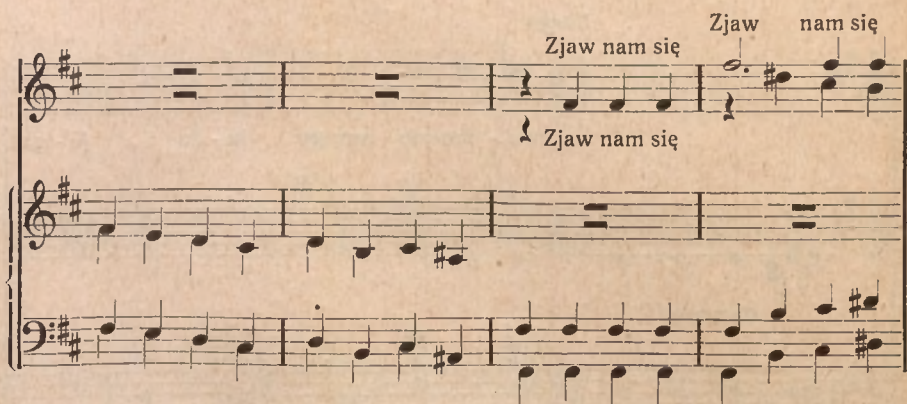

Zjaw Cud

Zjaw Cud no - wy spraw

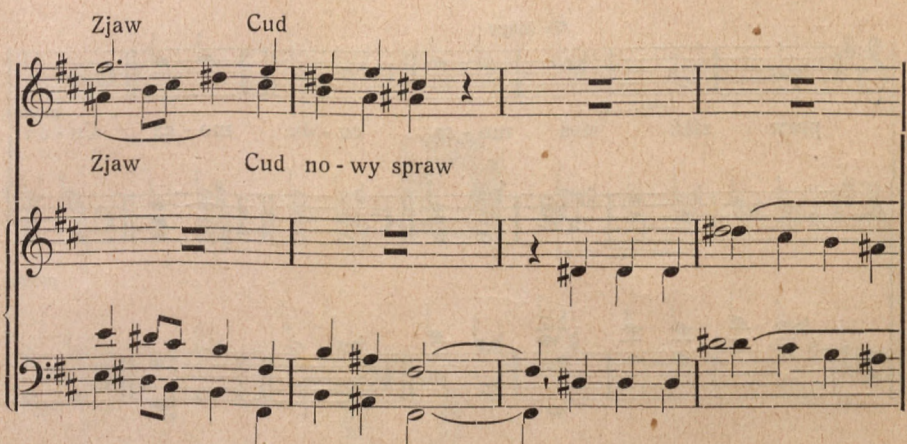

Largo

f wo - bro-nie swe-go lu - du i je - go

Allargando

lunga
praw stań stań mo - cą cu - du mo - cą *molto* Cu - du

molto

rit.
Oj - czy - znę zbaw

rit. *ff* *à tempo* *Allargando*

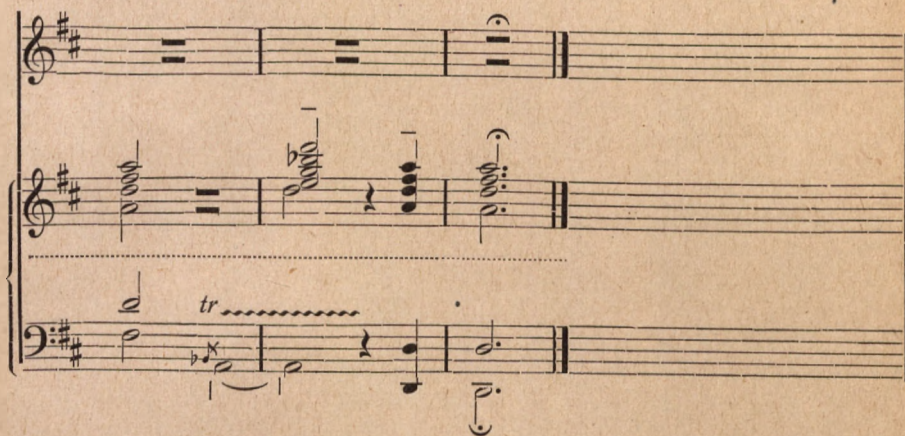

Drukiem Spółki Wydawniczej K. Miarki w Mikołowie, Wol. Śl.

XI / 1927_v